

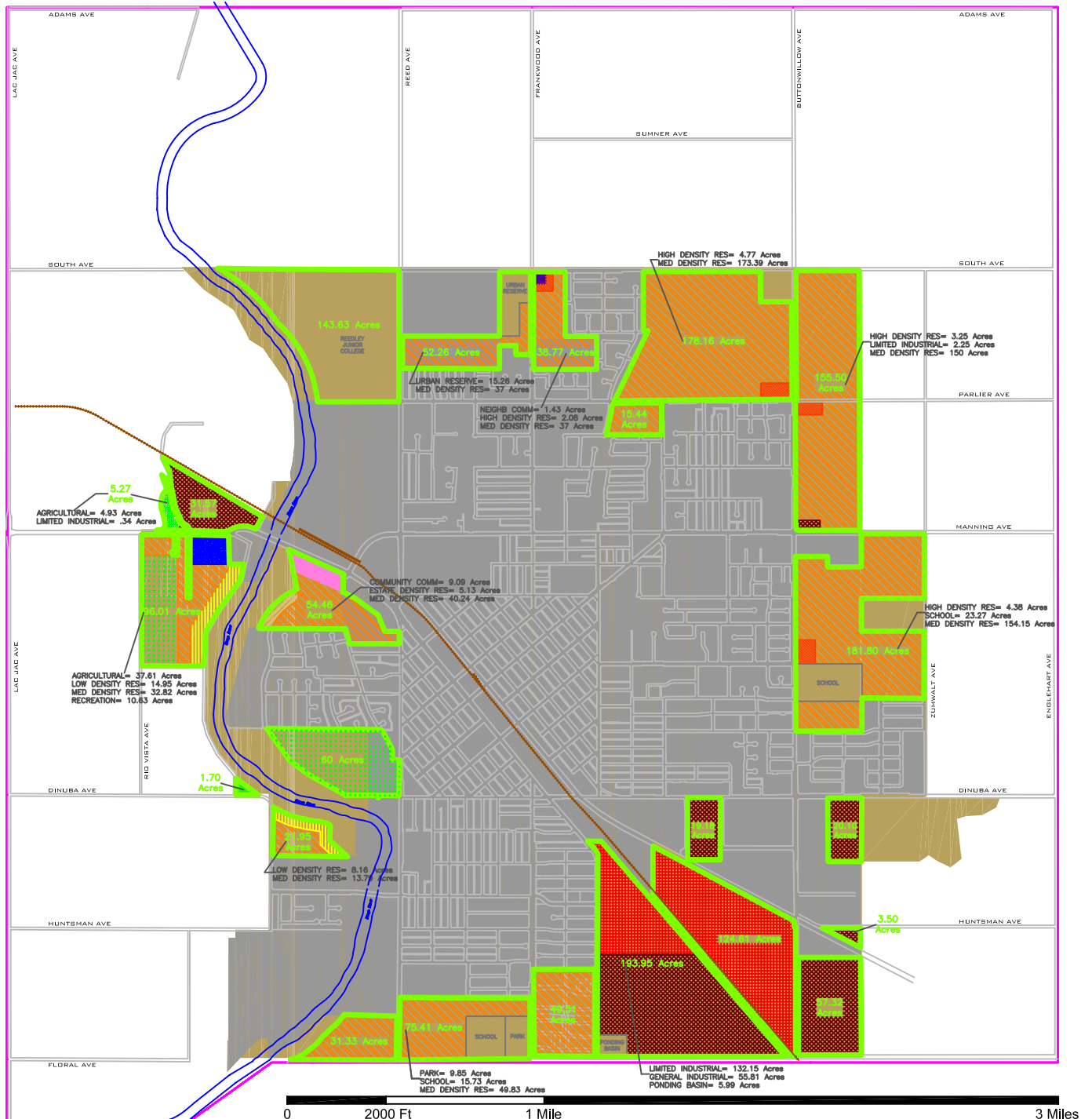

POTENTIAL AREAS OF GROWTH WITHIN THE EXISTING GENERAL PLAN AREA



- RESIDENTIAL**
- ESTATE DENSITY (5.13 TOTAL ACRES)
 - LOW DENSITY (23.11 TOTAL ACRES)
 - MEDIUM DENSITY (748.50 TOTAL ACRES)
 - HIGH DENSITY (14.48 TOTAL ACRES)

- COMMERCIAL**
- NEIGHBORHOOD (1.43 TOTAL ACRES)
 - COMMUNITY (9.09 TOTAL ACRES)
 - RECREATIONAL (10.63 TOTAL ACRES)
 - GENERAL INDUSTRIAL (180.42 TOTAL ACRES)
 - LIMITED INDUSTRIAL (262.91 TOTAL ACRES)
 - AGRICULTURAL (104.24 TOTAL ACRES)

- OTHER**
- GP UPDATE STUDY AREA (10,620 TOTAL ACRES)
 - SPHERE OF INFLUENCE (4,822 TOTAL ACRES)
 - CITY LIMITS (3,042 TOTAL ACRES)
 - MISC. (WILL BE NOTATED) (213.73 TOTAL ACRES)
 - TOTAL SPECIFIED AREA (1,573.67 ACRES)**



*NOTE: SMALL VACANT PARCELS WITHIN THE CITY LIMITS ARE NOT SHOWN OR ACCOUNTED FOR